

I:\sds\proj\bet10202\Cad\Plat.dwg, 05/01/02 01:40:51 PM, Copyright Foresight Engineering Group, Inc.

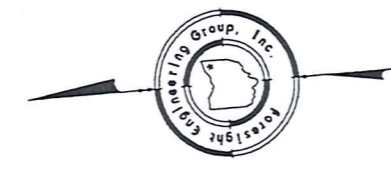
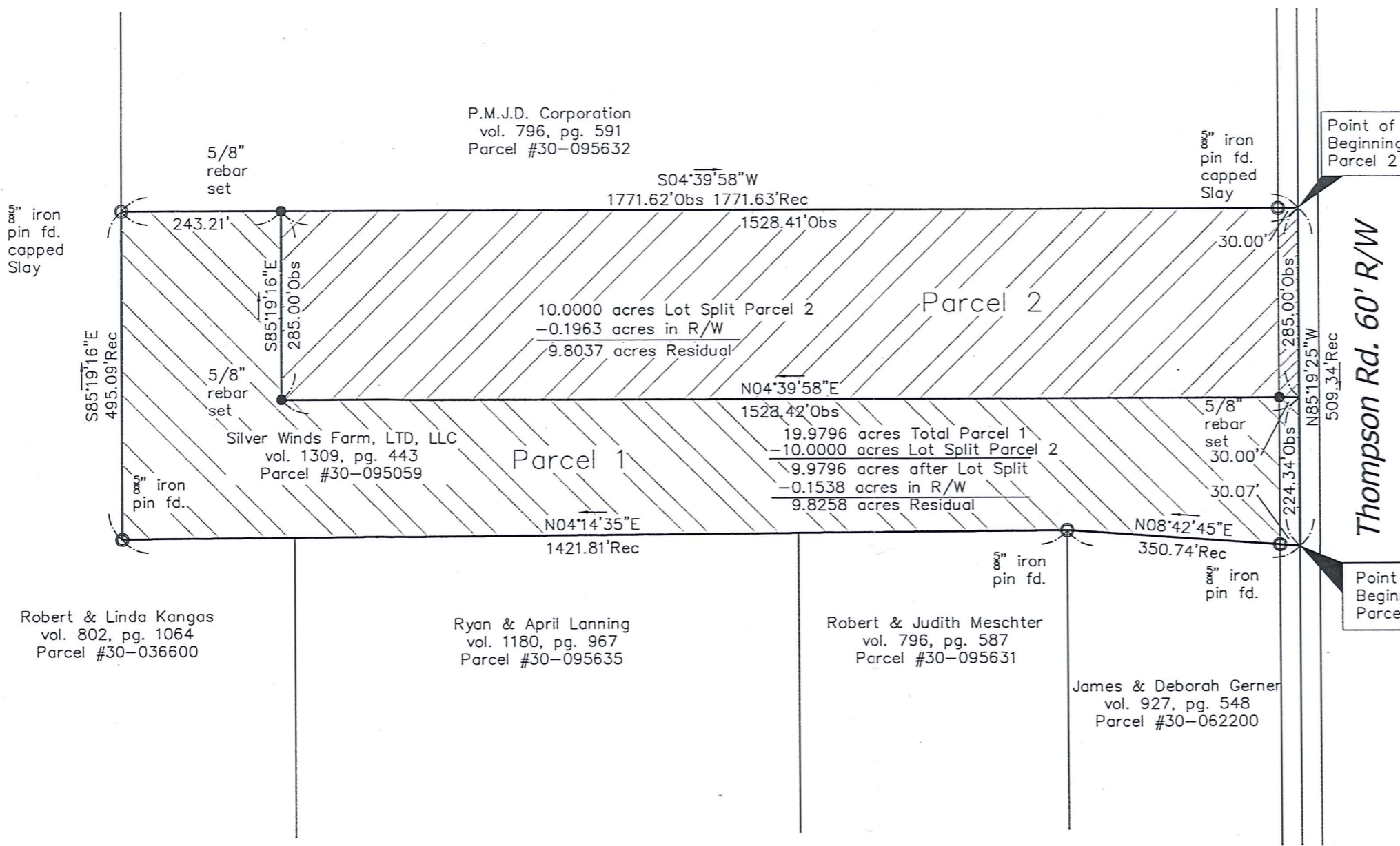

Bearings are based on the survey of Jerry Slay, P.S. #5298 as described in deed volume 1309, page 443 of the Geauga County Records of Deeds.

All 5/8 inch rebar set are 30" long capped Foresight Engineering.

Robert & Linda Kangas  
vol. 802, pg. 1064  
Parcel #30-036600

Ryan & April Lanning  
vol. 1180, pg. 967  
Parcel #30-095635

Robert & Judith Meschter  
vol. 796, pg. 587  
Parcel #30-095631

James & Deborah Gerner  
vol. 927, pg. 548  
Parcel #30-062200

Situated in the Township of Thompson,  
County of Geauga, State of Ohio and  
being in Lot 41 of Township 10, Range VI  
of the Connecticut Western Reserve.

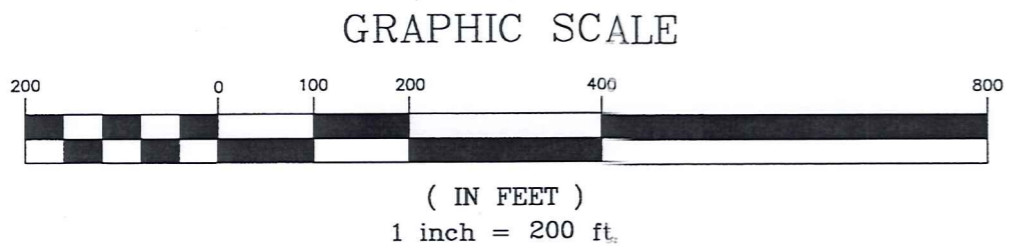

This Plat was prepared without the benefit of an abstract of Title and is subject to any state of facts revealed by an examination of the same.

This Plat represents a Survey which meets the minimum standards for a Boundary Survey in The State of Ohio as specified in the Administrative Code Chapter 4733-37 Based on a survey of Jerry Slay P.S. #5298 for P.M.J.D. dated 11-10-1998 and Surveyed in April, 2002 by Foresight Engineering Group, Inc. Under the supervision of Steven N. Roessner, P.S. #7070

*Steven N. Roessner* 5/1/02  
 Steven N. Roessner, P.S. #7070 Date  
 Foresight Engineering Group, Inc.

SURVEY PLAT & LEGAL DESCRIPTION  
 APPROVED PER R.C. 315.251  
 CRB 5/1/02  
 OFFICE OF THE REGISTERED  
 GEauga COUNTY ENGINEER

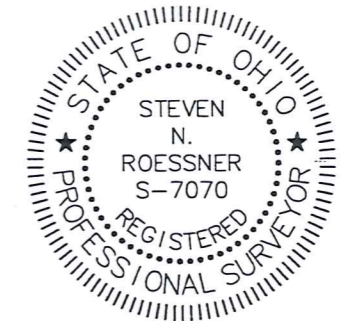

**Foresight Engineering Group**  
 Engineers & Surveyors  
 440 286-1010  
 440 286-1014 fax  
 330 Center Street, Unit F  
 Chardon, Ohio 44024

SCALE: Horiz. 1"=200'  
 Vert. none  
 FILE NAME:  
 i:\bet10202\Plat  
 DATE: April 29, 2002

Silver Winds Farm, LTD, LLC  
 Lot Split  
 Thompson Twp. - Geauga County - Ohio  
 Plat of Survey



